

FILED
 GREENVILLE CO. S. C.
 MAR 14 3 52 PM '83
 DONNIE S. TANKERSLEY
 R.M.C.

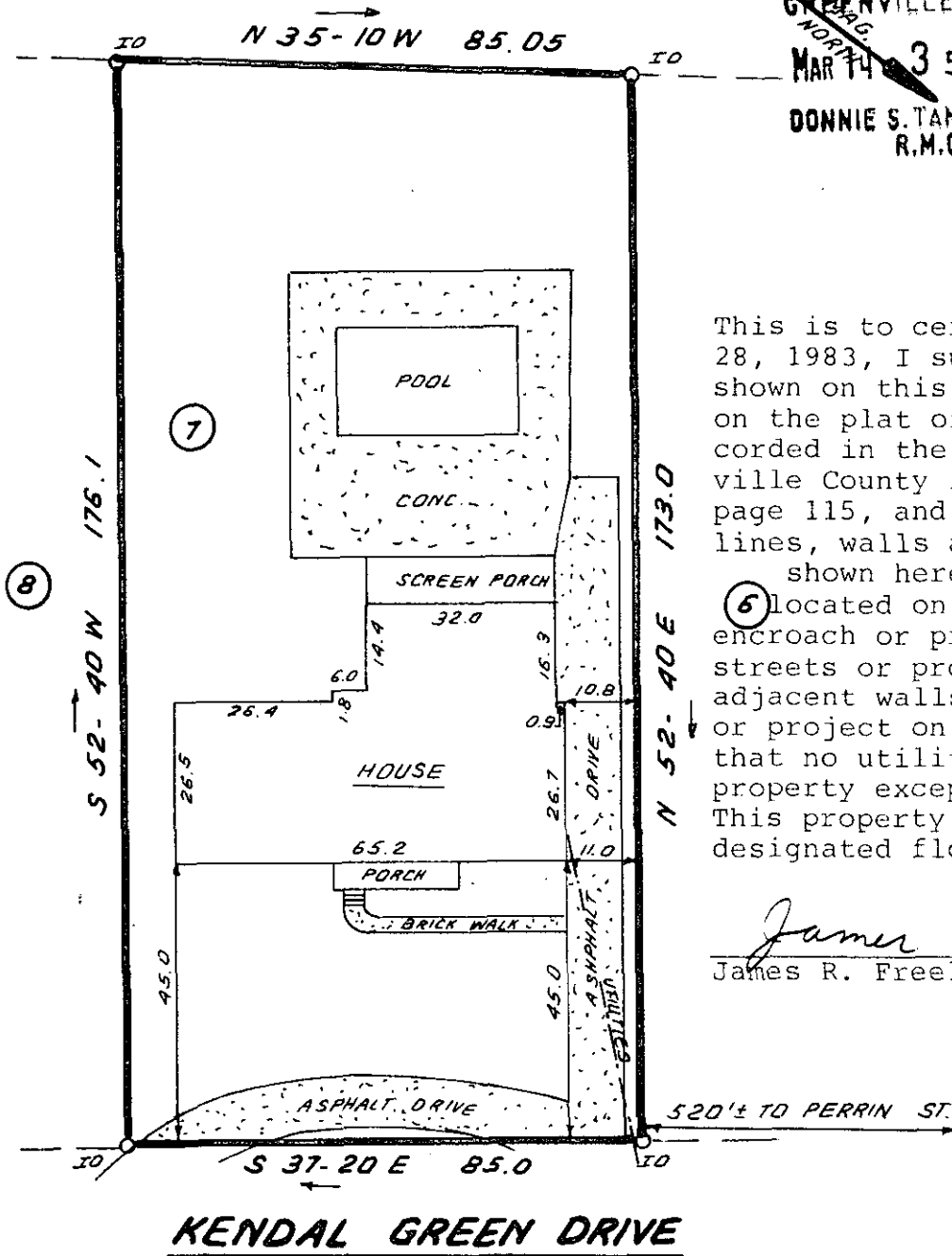

This is to certify that on February 28, 1983, I surveyed the property shown on this plat, known as Lot 7 on the plat of Kendal Green, recorded in the RMC Office of Greenville County in Plat Book XX on page 115, and that the property lines, walls and buildings are as shown hereon; that the building (6) located on said lot does not encroach or project on adjacent streets or property, and that no adjacent walls or buildings encroach or project on said premises, and that no utility lines cross this property except as shown hereon. This property is not located in a designated flood hazard area.

James R. Freeland
 James R. Freeland PLS and PE 4781

MAR 14 1983

9-0-28 ✓
 23030

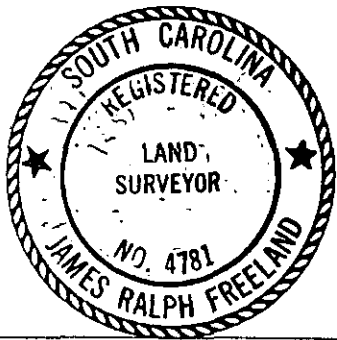
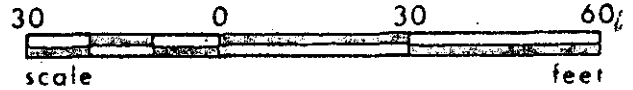

STATE OF SOUTH CAROLINA
 GREENVILLE COUNTY

KENDAL GREEN
LOT 7
PROPERTY OF
CHERYL N. HUGHES
CARTER G. MEADOWS

FREELAND & ASSOCIATES
 Engineers • Land Surveyors

GREENVILLE, S.C.

SURVEY	L.T.
DRAWN	B.R.
CHECK	<i>J.R.F.</i>
SCALE	1" = 30'
DATE	FEB. 28, 83
DWG. NO.	8499